

University of Missouri, Tuition and Required Fees History Resident Undergraduate Students

Tuition

Academic Year (30 Credit Hours)

	FY2013	FY2014	FY2015	FY2016	FY2017	FY2018	FY2019	FY2020***	FY2021***	FY2022***
Columbia	8,082	8,220	8,220	8,286	8,286	8,460	8,637	9,120	9,330	10,017
Kansas City	7,968	8,103	8,103	8,169	8,169	8,340	8,514	8,991	9,198	9,579
Rolla	8,082	8,220	8,220	8,286	8,286	8,460	8,637	9,120	9,330	9,960
St Louis	7,968	9,474*	9,474	10,065**	10,065	10,275	10,491	11,079	11,328	12,015

Tuition and Required Fees

Academic Year (30 Credit Hours)

	FY2013	FY2014	FY2015	FY2016	FY2017	FY2018	FY2019	FY2020***	FY2021***	FY2022***
Columbia	9,257	9,415	9,433	9,509	9,518	9,787	9,972	10,477	10,723	11,475
Kansas City	9,299	9,456	9,476	9,553	9,563	9,763	9,967	10,471	10,785	11,271
Rolla	9,350	9,510	9,529	9,620	9,629	9,831	10,037	10,567	10,818	11,509
St Louis	9,314	9,474*	9,474	10,065**	10,065	10,275	10,491	11,079	11,328	12,015

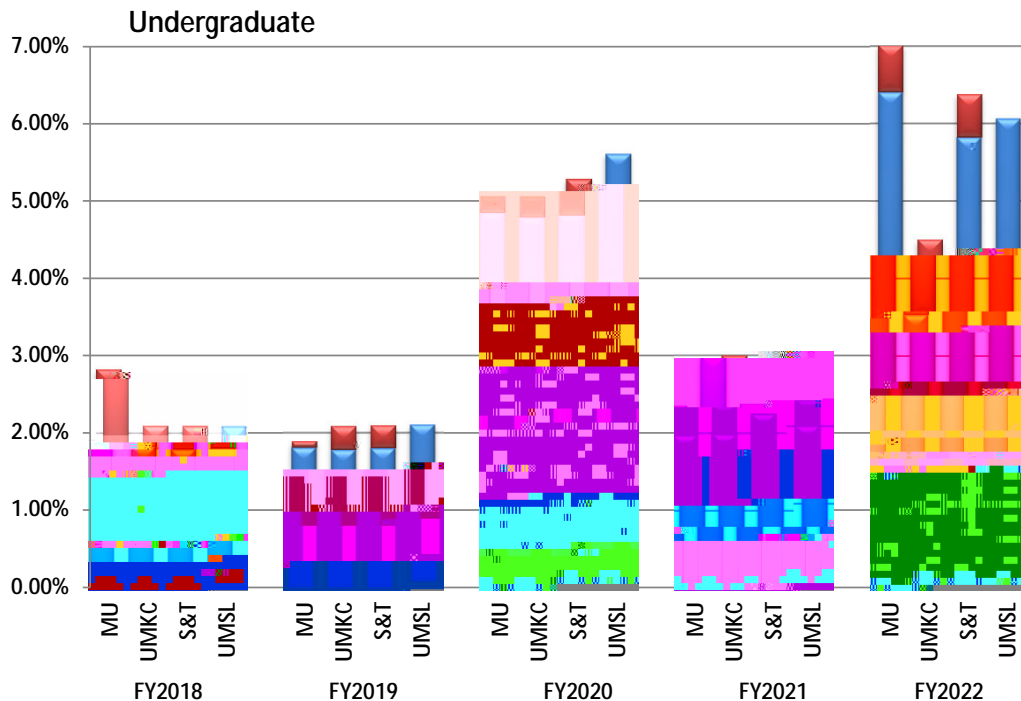

* For St. Louis FY2014 and later is a comprehensive base tuition rate which combines base tuition per credit hour with fees required of all students.

** Includes a student approved Recreation and Wellness Center fee of \$17.25 per credit hour.

***Excludes limited Missouri resident undergraduate tuition waiver for MU, UMKC, S&T and UMSL
This waiver is the result of university and state budget arrangements and may not continue in the future.

Note: Supplemental fees or course specific fees are not included.

Source: Board Papers